

PROPOSED APARTMENTS AT NO.1, MURRAY'S GATE ROAD, ALWARPET
 R.S. No 1551/12

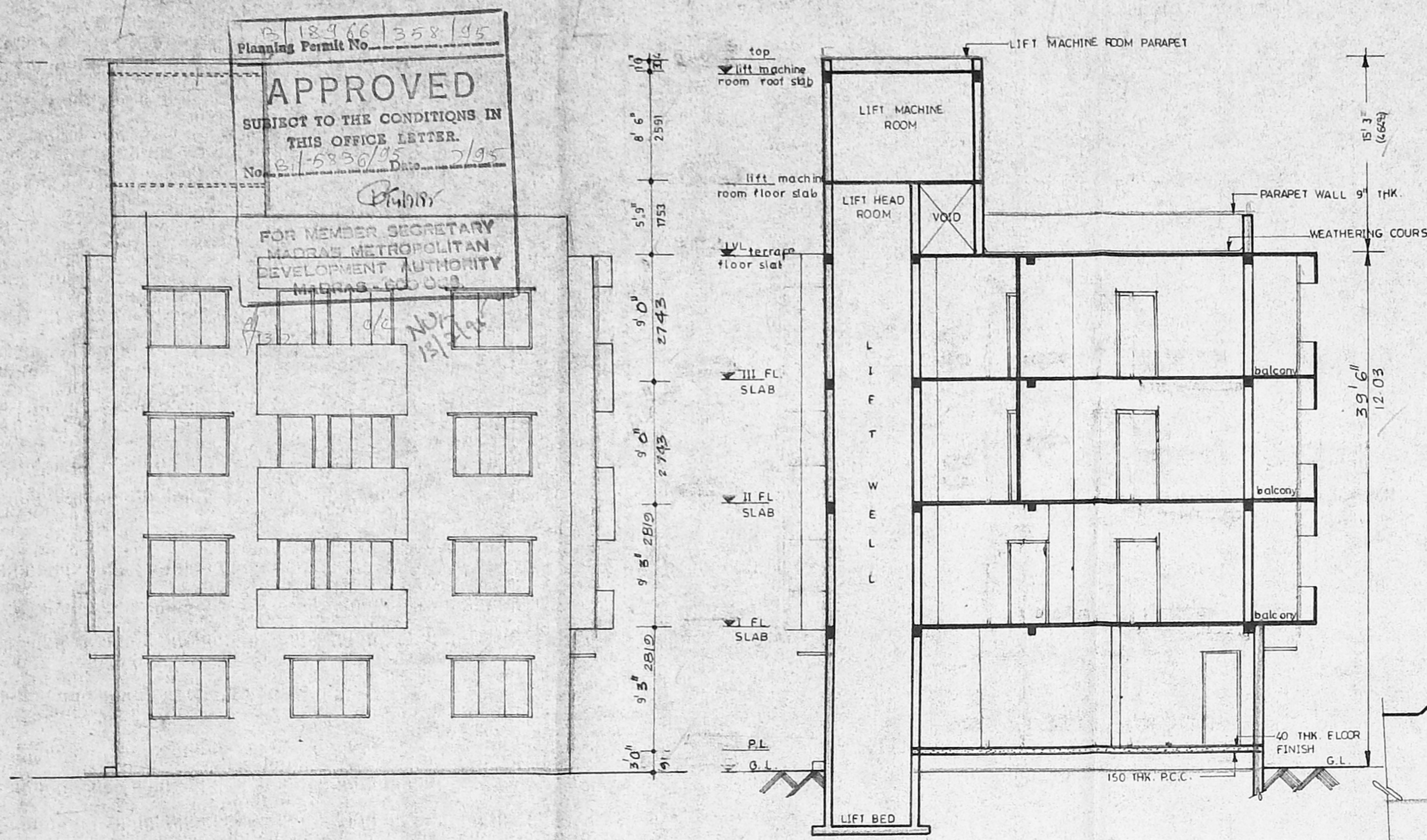

FRONT ELEVATION
(MURRAY'S GATE ROAD SIDE)

SECTION A A

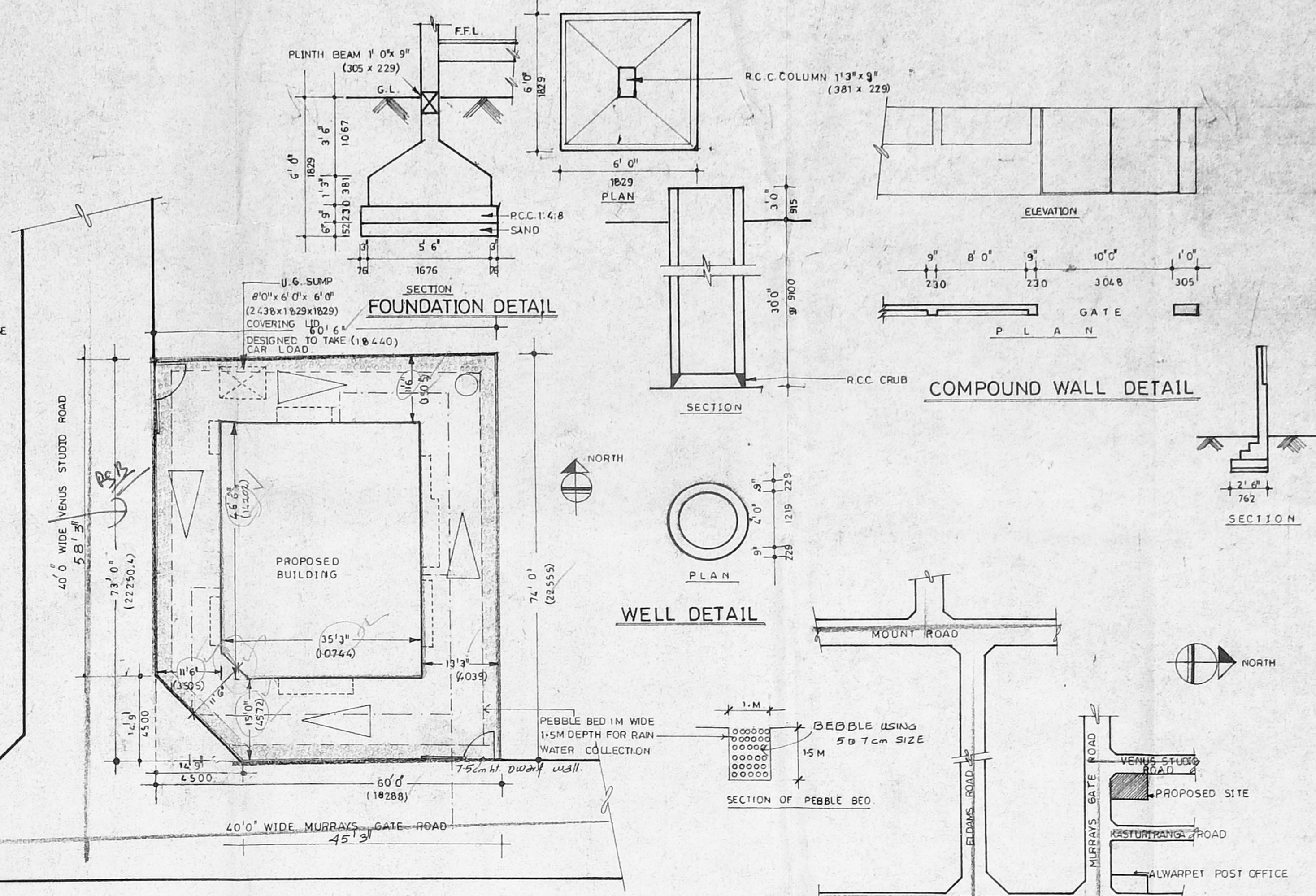

FOUNDATION DETAIL

COMPOUND WALL DETAIL

WELL DETAIL

SITE PLAN

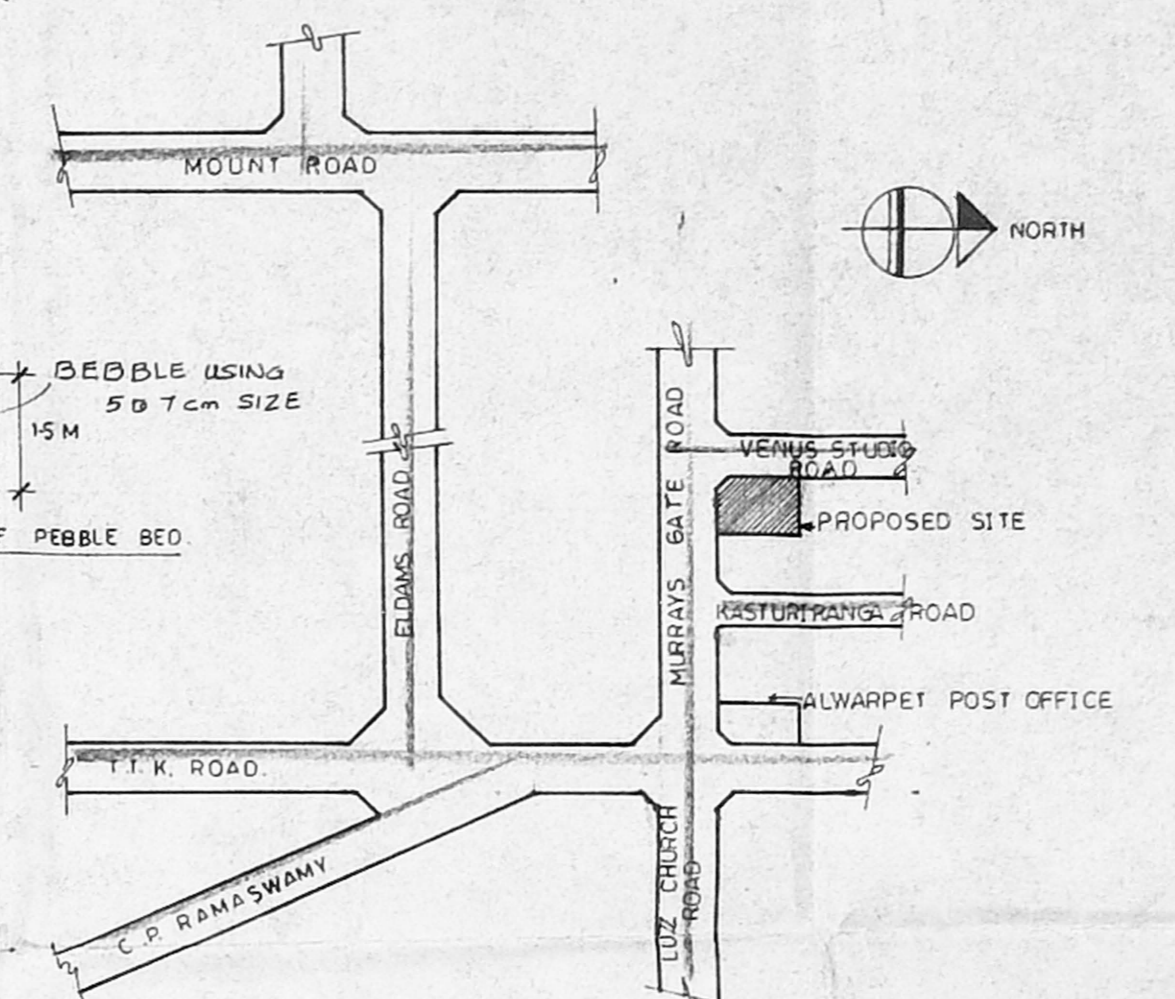

KEY PLAN (NOT TO SCALE)

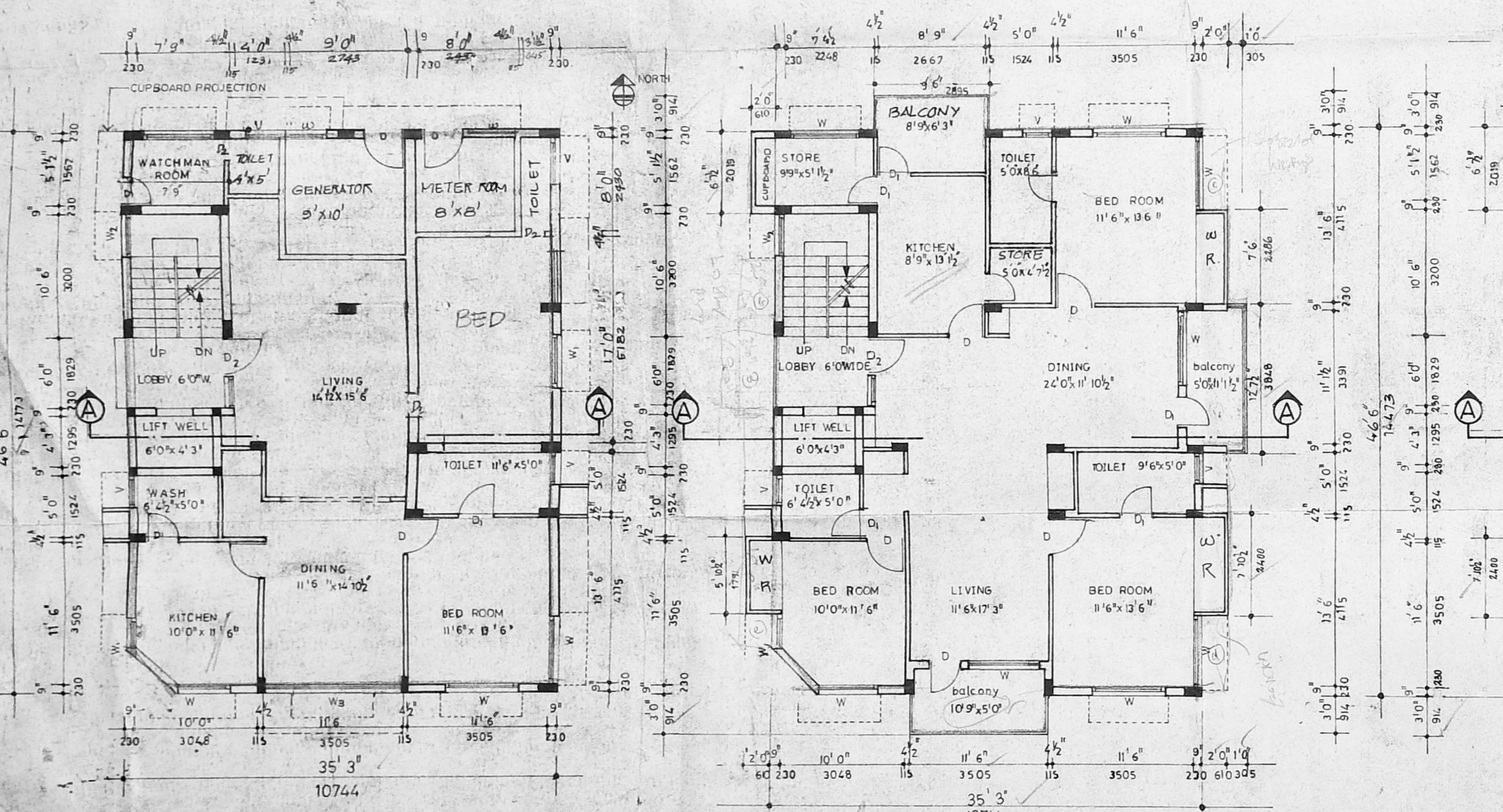

GROUND FLOOR PLAN

Ist, IInd FLOOR PLAN

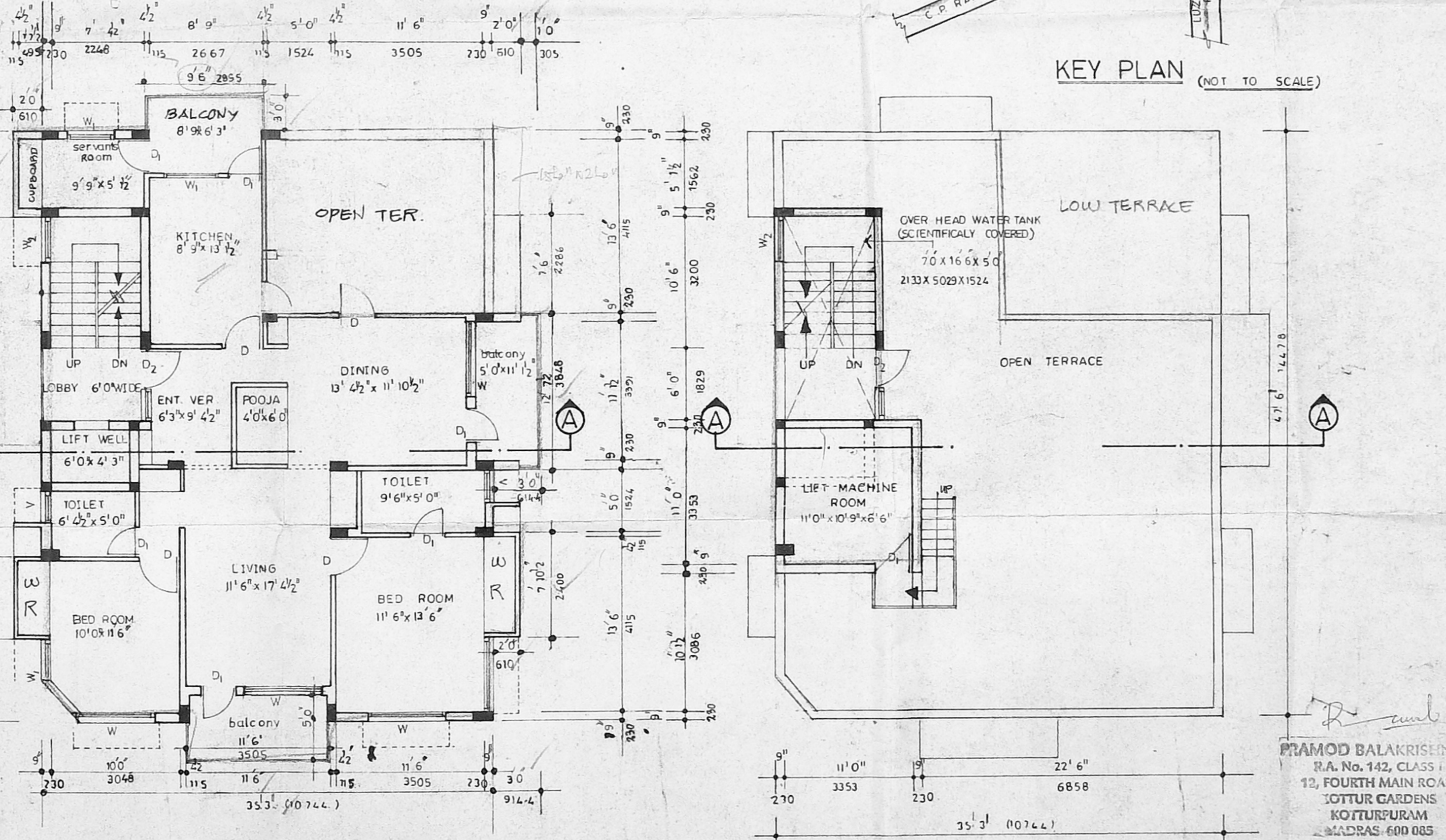

IIIrd FLOOR PLAN

TERRACE FLOOR PLAN

SCHEDULE OF JOINERY:	
TYPE	DESCRIPTION
D	DOOR
D ₁	DOOR
D ₂	MAIN DOOR / WINDOW
W	WINDOW
W ₁	WINDOW
W ₂	WINDOW
V	VENTILATOR
W ₃	WINDOW

SPECIFICATIONS:

FOUNDATION:
 BRICK FOOTING FOUNDATION P.C.C. 1:4:8 TO BE LAID OVER A BED OF SAND THEN BRICK FOOTING TO BE STARTING TILL GROUND LEVEL.

SUPER STRUCTURE:
 BRICKWORK IN CEMENT MORTAR 1:5

R.C.C.:
 BEAMS, LINTELS, STAIRS, SLABS, SUNSHADES, ETC. IN 1:2:4 MIX WITH SUITABLE REINFORCEMENT.

FINISHES:
 MOSAIC TILE FLOORING WALLS ARE PLASTERED WITH 1:4 MIX AND PAINTED.
 BEST INDIAN TEAK WOOD AND GOOD QUALITY ALUMINIUM EXTRUSION.

AREA STATEMENT:		
	In SQ. FT.	In SQ. M.
PLOT AREA	4415.875	410.24
BUILT UP AREAS		
GROUND FLOOR	1382.00	128.40
FIRST FLOOR	1800.00	167.22
SECOND FLOOR	1300.00	121.22
THIRD FLOOR	1590.00	147.71
TOTAL BUILT UP AREA	6572.00	610.55
F.S.I. 3.48		

REFERENCES:
 M.O.N. P.S.L. 05147. 23.3.92

PROPOSED BOUNDARY

ROAD

WATER LINE

SEWAGE LINE

SIGNATURE OF THE LICENSED SURVEYOR:
 PRAMOD BALAKRISHNAN R.A. NO. 142

SIGNATURE OF THE OWNER:
 S. Subashan Hasan

TITLE:
CORPORATION DRAWING

PROJECT:
 PROPOSED APARTMENTS AT NO.1, MURRAY'S GATE ROAD, ALWARPET. R.S. NO 1551/12 DIVISION 113.

e d i f i c e
 ARCHITECTURE INTERIORS

NO.12 LINK ROAD
 KOTTUR GARDENS
 KOTTURPURAM
 MADRAS - 600 085

JOB NO: 292
 SCALE: 1" = 8'0"
 DATE: JULY '94

DRG. NO. C.07
 REVISIONS: